

Google Earth Map View



Lat/Long: 48°43.361', -122°40.987'

The property belongs to Whatcom County Parks and Recreation Department. Property ID 13925.

Whatcom County also owns property north of this site (see next page)
Street address of property

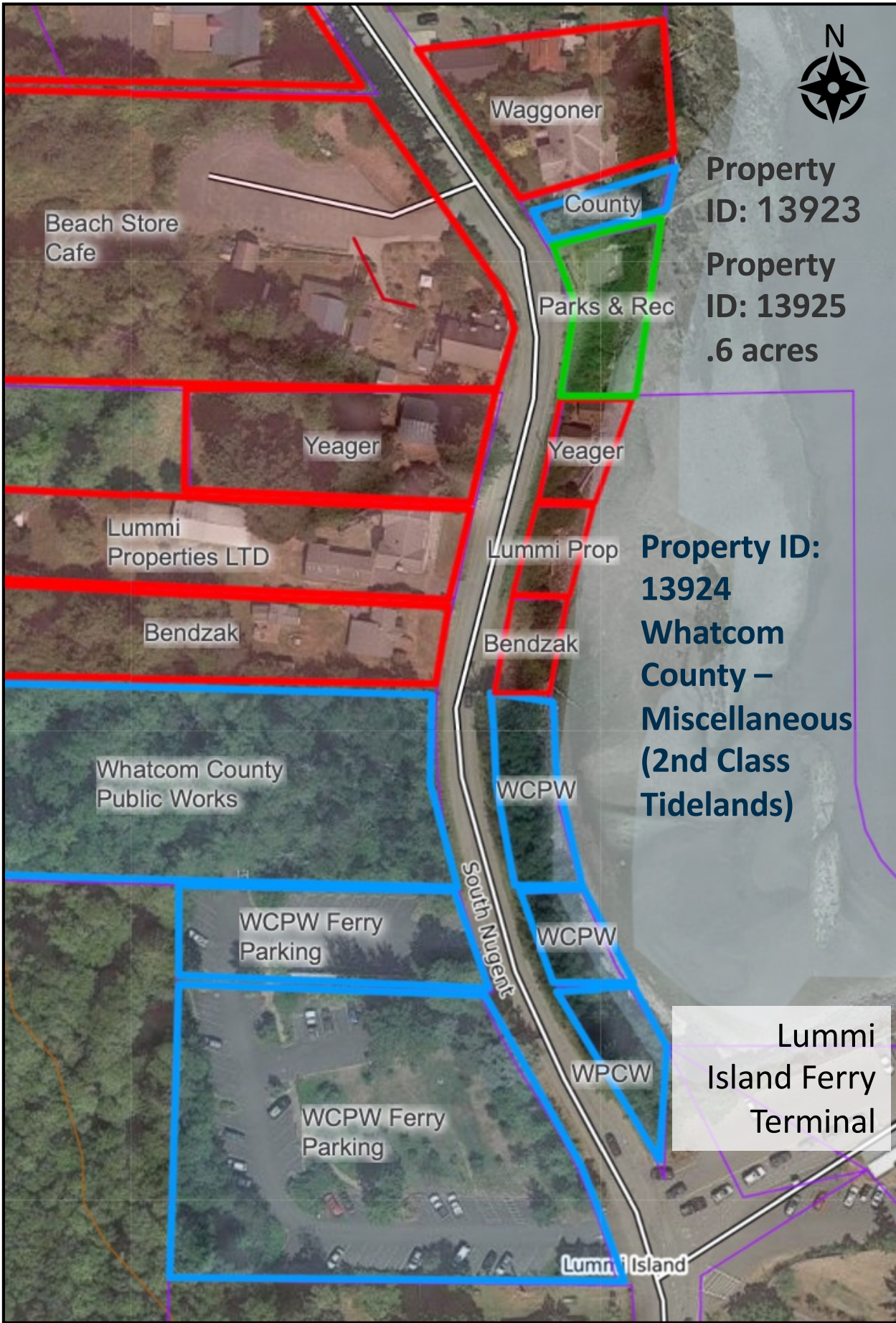

Property ID: 13923

Property ID: 13925
.6 acres

Property ID: 13924
Whatcom County – Miscellaneous (2nd Class Tidelands)

Lummi Island Ferry Terminal